

Central
Bedfordshire
Council
Priory House
Monks Walk
Chicksands,
Shefford SG17 5TQ



**TO ALL MEMBERS OF THE
GENERAL PURPOSES COMMITTEE**

08 November 2012

Dear Councillor

GENERAL PURPOSES COMMITTEE – TUESDAY, 13 NOVEMBER 2012

Further to the agenda and papers for the above meeting, previously circulated, please find attached the following report which was marked to follow:-

7. The 2013 Review of Parliamentary Constituencies - Eastern Region

To consider the Boundary Commission for England's revised proposals for the boundaries of those Parliamentary constituencies falling within the Bedfordshire and Hertfordshire Sub-Region of the Eastern Region.

Please note that larger versions of the maps attached to the report will be made available at the meeting.

Should you have any queries regarding the above please contact me.

Leslie Manning
Committee Services Officer

email: leslie.manning@centralbedfordshire.gov.uk

telephone: 0300 300 5132

This page is intentionally left blank

Meeting: General Purposes Committee
Date: 13 November 2012
Subject: The 2013 Review of Parliamentary Constituencies
Report of: Head of Legal and Democratic Services
Summary: The report sets out the revised proposals by the Boundary Commission for England on the current review of the Parliamentary constituencies for England.

Contact Officer: John Atkinson, Head of Legal and Democratic Services
Public/Exempt: Public
Wards Affected: All
Function of: General Purposes Committee

CORPORATE IMPLICATIONS

Council Priorities:

Not Applicable.

Financial:

1. None specifically arising from this report but there are significant costs in administering an election; some of which are outside the control of the Acting Returning Officer specifically when local elections are combined with national elections.

Legal:

2. The process described in the report is prescribed in the Parliamentary Constituencies Act 1986 (as amended by the Boundary Commissions Act 1992 and the Parliamentary Voting System and Constituencies Act 2011). The Boundary Commission is required to review the parliamentary constituencies in accordance with the provisions of the Act and submit a report to the Secretary of State before 1 October 2013. Central Bedfordshire Council has no formal role in the statutory process.

Risk Management:

3. None resulting from this report.

Staffing (including Trades Unions):

4. Not Applicable.

Equalities/Human Rights:

5. Not Applicable.

Public Health

6. Not Applicable.

Community Safety:

7. Not Applicable.

Sustainability:

8. Not Applicable.

Procurement:

9. Not Applicable.

RECOMMENDATION:

that the Committee note the revised proposals for the new Parliamentary constituency boundaries in England and consider whether any further representations should be made to the Boundary Commission for England.

Background

10. In February 2011, Parliament passed legislation that a review of Parliamentary Constituencies must be carried out and that the relevant Boundary Commission make recommendations to Government by October 2013. In respect of the English constituencies the Boundary Commission for England (BCE) is the responsible body.
11. The BCE has the task of reviewing all the Parliamentary constituencies in England every five years. It is currently conducting a review on the basis of the new rules laid down by Parliament. The new rules involve a significant reduction in the number of constituencies in England (from 533 to 502) resulting in the number of constituencies in the Eastern region reducing by two, to 56. The rules also require that every constituency (apart from two specified exceptions) must have an electorate that is no smaller than 72,810 and no larger than 80,473.
12. Following the publication of the initial proposals in September 2011, and two consultation exercises the BCE have determined that the evidence presented is such that it is appropriate to change the initial proposals and consult on them for a further eight weeks. During this consultation period there are no further public hearings, and no opportunity to comment on the representations of others.
13. The Government will turn the recommendations of the BCE into draft legislation, which is then presented to Parliament. If Parliament approves the legislation, the recommended changes will be implemented for the next General Election currently scheduled for May 2015.

The Base Data for the 2013 Review

14. The Parliamentary Constituencies Act 1986 (as amended) provides that the electorate figures that have been used for the review were those that were in the version of the electoral register published on the 'review date'. This is defined by the Act as the date two years and ten months before the review is required to report to the Government. For the 2013 Review, this means that the electorate figures used must be those from the electoral registers that were required to be published on or before 1 December 2010 and therefore in the case of Central Bedfordshire the former County Council divisions and not the current wards are the building blocks of each of the proposed constituencies.

Consultation and Revised Proposals

15. The consultation on the initial proposals for the Eastern region was carried out in the Autumn of 2011 and some 1452 unique written representations were made. Additionally, 102 oral representations were heard at the four public hearings held across the region. The secondary consultation on the representations received attracted a further 353 unique written representations and as a consequence the BCE have decided that the evidence is such that they consider it appropriate to revise the initial proposal in some areas. In particular, the BCE are proposing substantial revision to the constituencies in Bedfordshire and Hertfordshire sub-region.
16. In determining the revised proposals, the BCE specifically highlights the fact that Luton is the largest town in the sub-region and its electorate is too many for one constituency and too few for two. Consequently, any adopted solution for Luton has a significant impact on the surrounding constituencies and therefore the matter must be dealt with first. The BCE were not persuaded by the representations made regarding their initial proposals and considers that the solution for Luton that best fits the statutory factors is that put forward by them. Moreover the BCE highlight the fact that there is a continuous built up area between Luton and Dunstable whereas there is open parkland between Luton and Harpenden.
17. For the remainder of the Central Bedfordshire Council area the BCE were persuaded, primarily, by the representations made by two members of the public. Furthermore, it was noted that this counter proposal addressed many of the concerns raised by CBC and others specifically as it minimised the number of cross-county boundary constituencies.

Conclusion

18. The effects of the revised proposals for Central Bedfordshire are that the electorate would continue to be served by 4 MPs with administrative responsibility shared across 5 separate authorities. The full list of the proposed constituencies, as they affect Central Bedfordshire, and their respective electorate are shown at Annex A. A pictorial view is shown at Annexes B to F.

19. Whilst it is acknowledged that the revised proposals differ significantly from the submission put forward by this Council, it is felt that given the constraints imposed on the size of constituencies that no other numeric solution will meet the aspirations of the Council specifically in relation to Dunstable.

Appendices:

Appendix A – Revised Proposals for Constituencies, Including Wards and Electorates
Appendix B – Central Bedfordshire Wards
Appendix C – Unchanged Proposed Boundary – Luton North and Dunstable BC
Appendix D – Revised Proposed Boundary – Mid Bedfordshire and Harpenden CC
Appendix E – Revised Proposed Boundary – South West Bedfordshire CC
Appendix F – Revised Proposed Boundary – North Bedfordshire CC

Background Papers: (open to public inspection)

None

Appendix A

Constituency	Ward (Division)	District/Borough/City	Electorate
Luton North and Dunstable BC			78957
	Dunstable Downs	Central Bedfordshire	11089
	Ickniel	Central Bedfordshire	5219
	Northfields	Central Bedfordshire	5076
	Watling	Central Bedfordshire	5393
	Bramingham	Luton	5611
	Challney	Luton	8328
	Ickniel	Luton	5756
	Leagrave	Luton	7708
	Lewsey	Luton	8421
	Llmbury	Luton	5594
	Northwell	Luton	5309
	Sundon Park	Luton	5453

Constituency	Ward (Division)	District/Borough/City	Electorate
Mid Bedfordshire and Harpenden CC			78055
	Barton	Central Bedfordshire	5749
	Langford and Henlow Village	Central Bedfordshire	6522
	Shefford	Central Bedfordshire	6776
	Silsoe and Shillington	Central Bedfordshire	6172
	South East Bedfordshire	Central Bedfordshire	6034
	Stotfold and Arlesey	Central Bedfordshire	11456
	Cadwell	North Hertfordshire	1765
	Hitchwood, Offa and Hoo	North Hertfordshire	5589
	Kimpton	North Hertfordshire	1752
	Harpenden East	St Albans	5377
	Harpenden North	St Albans	5211
	Harpenden South	St Albans	5291
	Harpenden West	St Albans	5656
	Wheathampstead	St Albans	4705

Constituency	Ward (Division)	District/Borough/City	Electorate
South West Bedfordshire CC			80146
	Cranfield	Central Bedfordshire	3720
	Flitwick East	Central Bedfordshire	6382
	Flitwick West	Central Bedfordshire	5842
	Grovebury	Central Bedfordshire	7067
	Houghton Regis	Central Bedfordshire	11913
	Leighton Linlade Central	Central Bedfordshire	11276
	Marston	Central Bedfordshire	4368
	Plantation	Central Bedfordshire	5929
	South West Bedfordshire	Central Bedfordshire	5604
	Southcott	Central Bedfordshire	5200
	Toddington	Central Bedfordshire	5181
	Woburn and Harlington	Central Bedfordshire	7664

Constituency	Ward (Division)	District/Borough/City	Electorate
North Bedfordshire CC			
	Carlton	Bedford	2365
	Clapham	Bedford	4636
	Eastcotts	Bedford	2397
	Great Barford	Bedford	5301
	Harrold	Bedford	2490
	Oakley	Bedford	1880
	Riseley	Bedford	2289
	Roxton	Bedford	2315
	Sharnbrook	Bedford	2339
	Turvey	Bedford	2226
	Wilshamstead	Bedford	4459
	Wootton	Bedford	4139
	Amphill	Central Bedfordshire	5555
	Biggleswade	Central Bedfordshire	12202
	Maulden and Houghton Conquest	Central Bedfordshire	5885
	Northill and Blunham	Central Bedfordshire	6861
	Potton	Central Bedfordshire	5728
	Sandy	Central Bedfordshire	6673

APPENDIX B

Key to wards:

- | | |
|---------------------------------|-----------------------------|
| 1. Ampthill | 15. Northfields |
| 2. Barton | 16. Northhill & Blunham |
| 3. Biggleswade | 17. Plantation |
| 4. Cranfield | 18. Potton |
| 5. Dunstable Downs | 19. Sandy |
| 6. Flitwick East | 20. Shefford |
| 7. Flitwick West | 21. Silsoe & Shillington |
| 8. Grovebury | 22. Southcott |
| 9. Houghton Regis | 23. South East Bedfordshire |
| 10. Icknield | 24. South West Bedfordshire |
| 11. Langford & Henlow Village | 25. Stotfold & Arlesey |
| 12. Leighton Linslade Central | 26. Toddington |
| 13. Marston | 27. Watling |
| 14. Maulden & Houghton Conquest | 28. Woburn & Harlington |

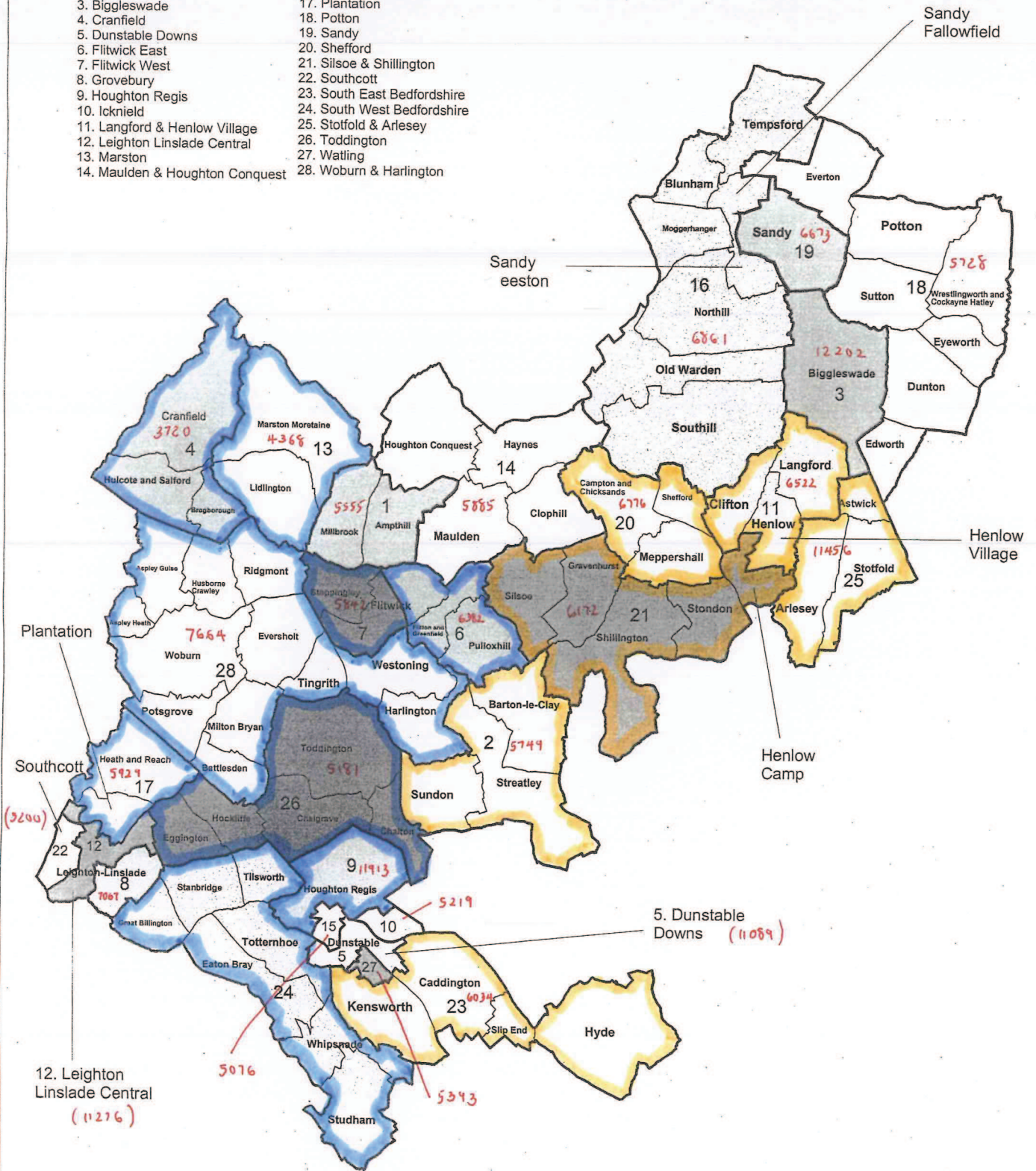

Date: 05 June 2008
Scale: 1:150000

Central Bedfordshire Wards



This map is reproduced from Ordnance Survey material with the permission of Ordnance Survey on behalf of the Controller of Her Majesty's Stationery Office © Crown copyright. Unauthorised reproduction infringes Crown copyright and may lead to prosecution or civil proceedings. Mid Bedfordshire District Council. 100019740. 2008.

This page is intentionally left blank

APPENDIX C

Eastern Region
Boundary Commission for England
Unchanged from Initial Proposal
Luton North and Dunstable BC **Electorate 78,957**

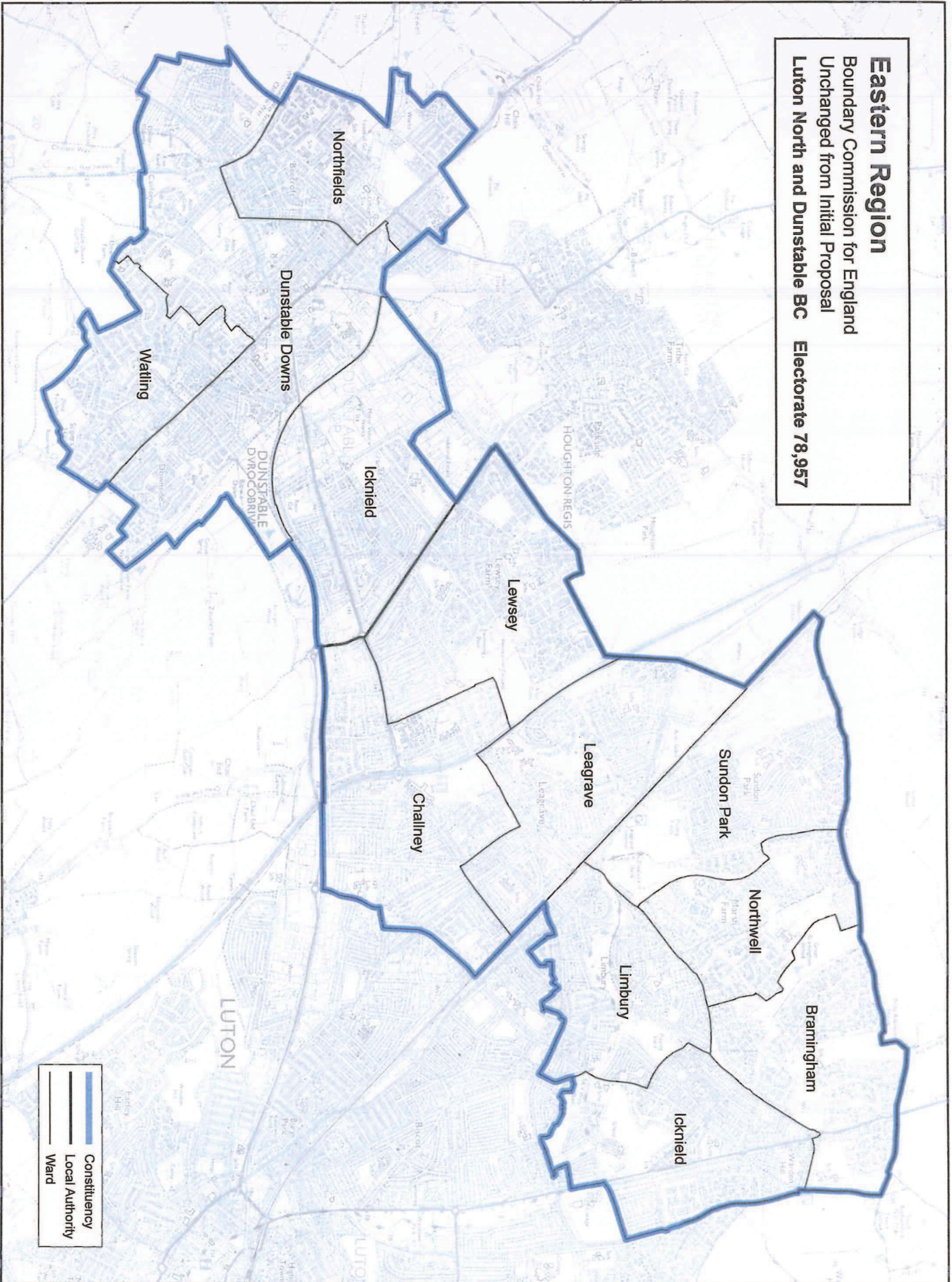

This mapping extract has been produced from Ordnance Survey's mapping data on behalf of the Boundary Commission for England © Crown copyright 2012

This page is intentionally left blank

APPENDIX D

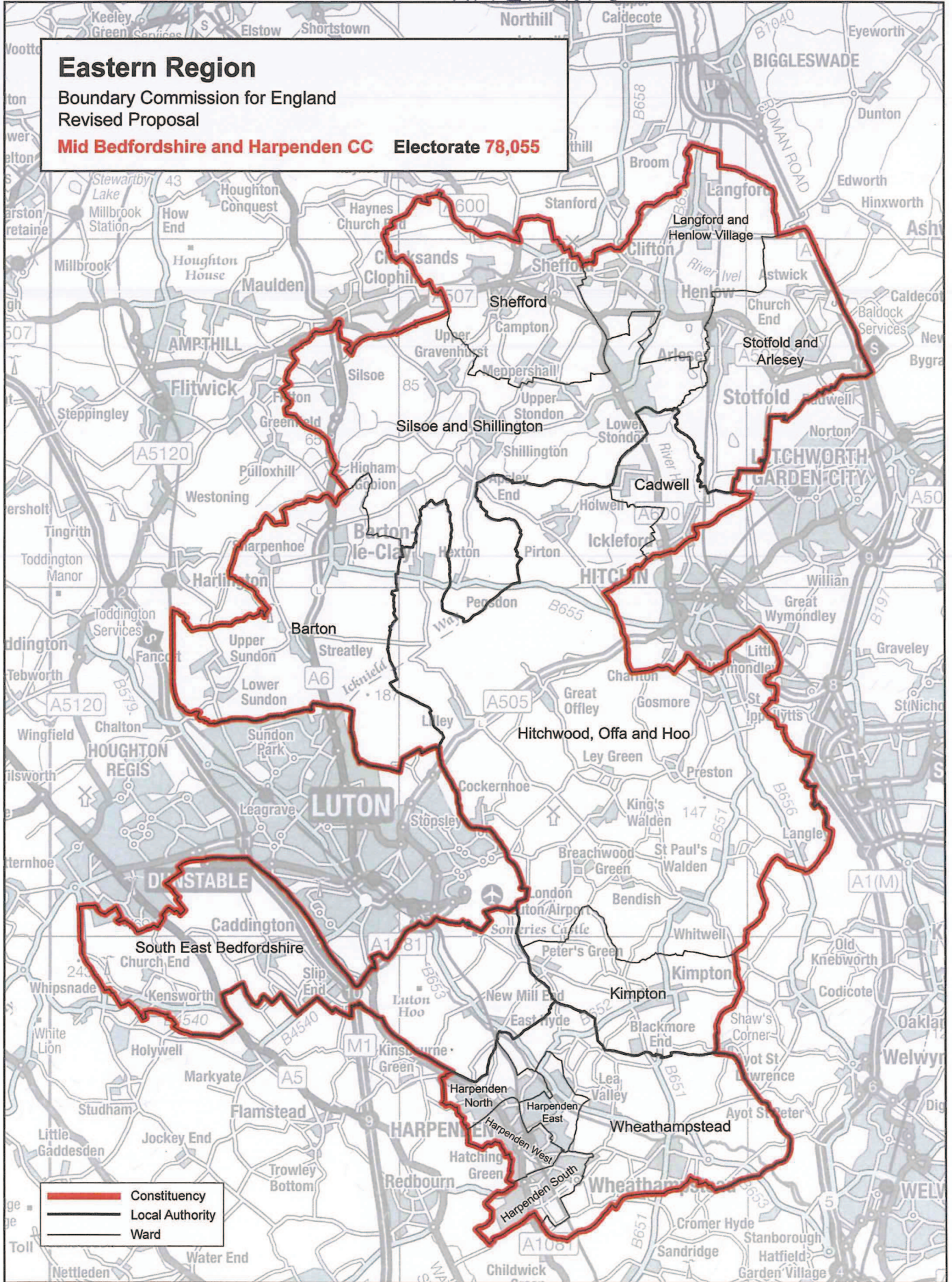

This mapping extract has been produced from Ordnance Survey's mapping data on behalf of the Boundary Commission for England © Crown copyright 2012.

This page is intentionally left blank

APPENDIX E

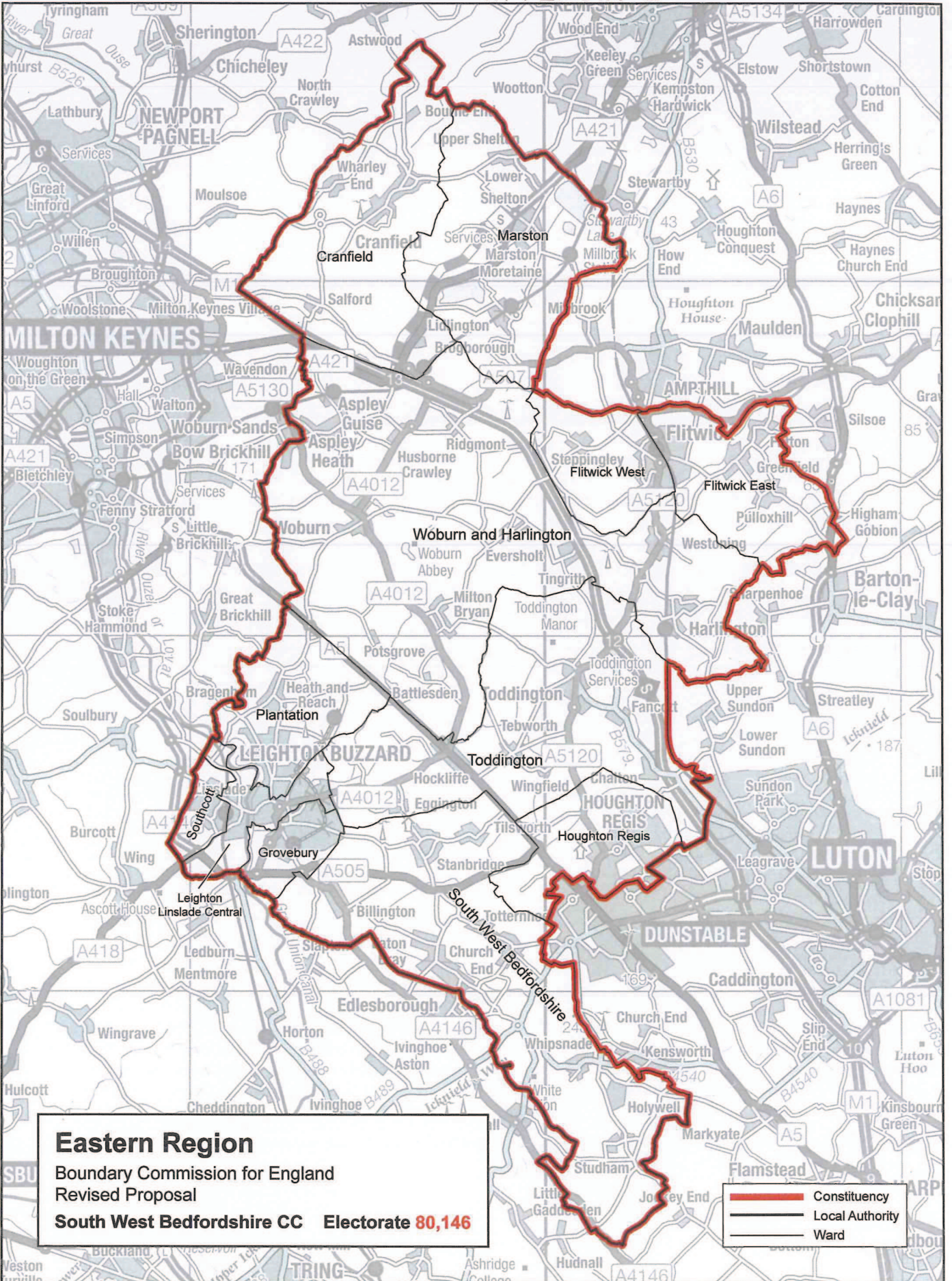

This mapping extract has been produced from Ordnance Survey's mapping data on behalf of the Boundary Commission for England © Crown copyright 2012.

This page is intentionally left blank

APPENDIX F

Eastern Region
Boundary Commission for England
Revised Proposal
North Bedfordshire CC Electorate **79,740**

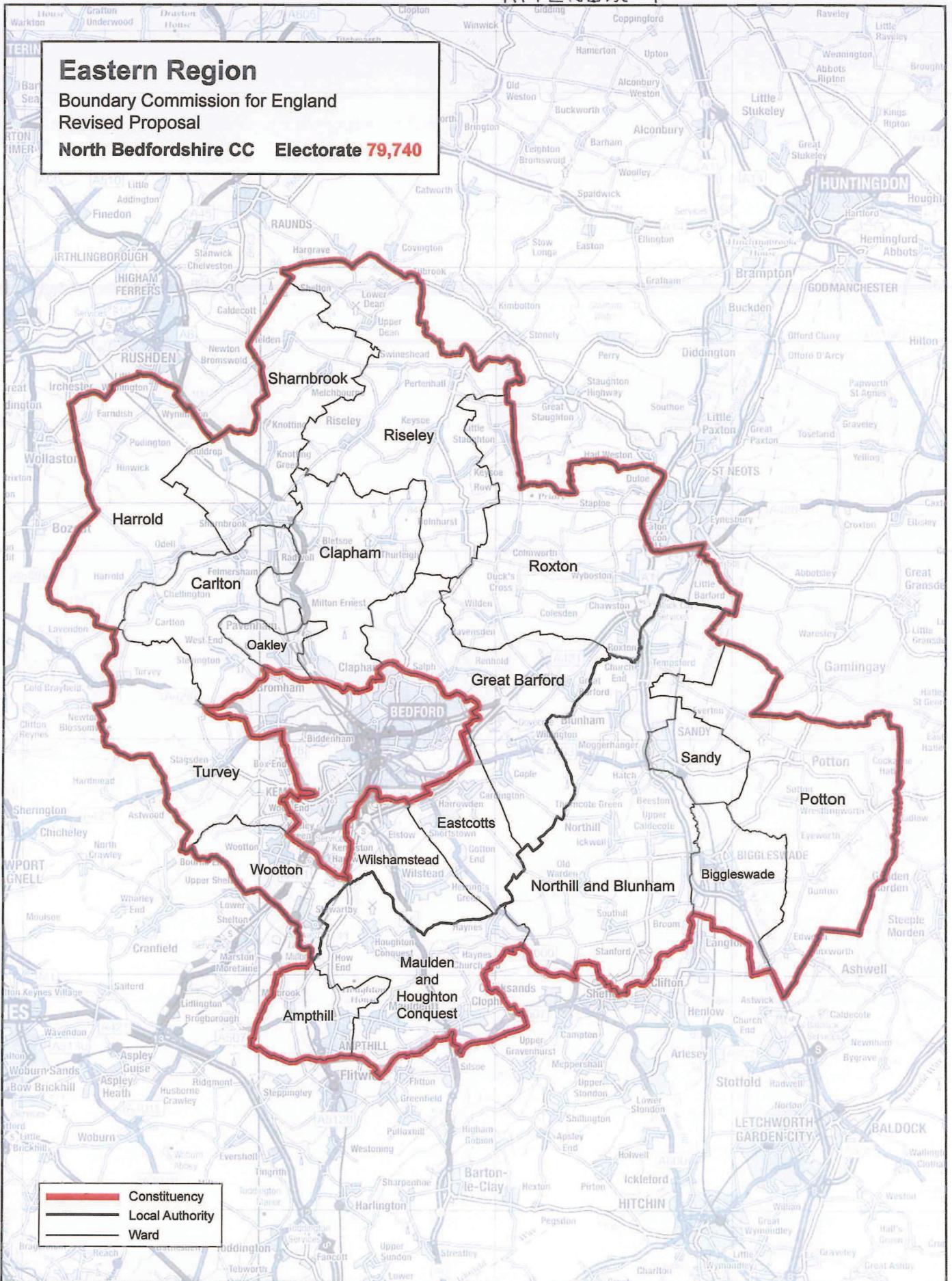

This mapping extract has been produced from Ordnance Survey's mapping data on behalf of the Boundary Commission for England © Crown copyright 2012.

This page is intentionally left blank